



Request for Proposals

Hazardous Building Materials Survey

Proposal Due by May 6, 2025

This RFP is for a Hazardous Building Materials Survey to be conducted at the existing historic building Gem Theater located at 154 Laureate Wy, Kannapolis, NC. The survey will be conducted on the second-floor office area (+/- 1930 SF) along Laureate Wy and the third-floor projection and storage areas (+/- 700 SF). This survey is being requested in preparation for a future renovation project.

The existing facility is 4 stories with a total +/- 24,700 SF. The structure was originally built in the 1940s and is predominately a mix of wood and masonry construction. Existing finishes include a mix of wood flooring, vinyl tile, plaster walls, drywall, wood ceilings, plaster ceilings, and other various materials.

A complete survey of the project area should be made. Suspect materials include but are not limited to lead paint, VA tile and mastic, plaster, and other suspect asbestos containing construction materials. All interior materials should be accessible for testing with a short ladder.

All testing shall be done at inconspicuous areas but no patching of finishes is required. If testing is required in areas that are not inconspicuous or easily patched and repaired, testing agency shall contact owner and/or architect prior to performing destructive testing.

Proposals shall be made to the City of Kannapolis, and shall be submitted to our office before 4:00 PM, May 6, 2025. Please also provide a proposed schedule for field testing and delivery of final reports. Proposals will be reviewed and sent to the Kannapolis with our recommendations. CAD files of the existing building will be supplied to the successful bidder for use on this project.

Visits to this property can be scheduled between 9 am – 3 pm. Please contact Ashley Sherwood, Gem Manager, at 704-956-0836 or Brett Mann, Ass't Parks and Recreation Director, at 980-432-0777 to schedule a site visit. All questions regarding this RFP can be directed to the Bogle Firm Architecture at 704-638-2015.

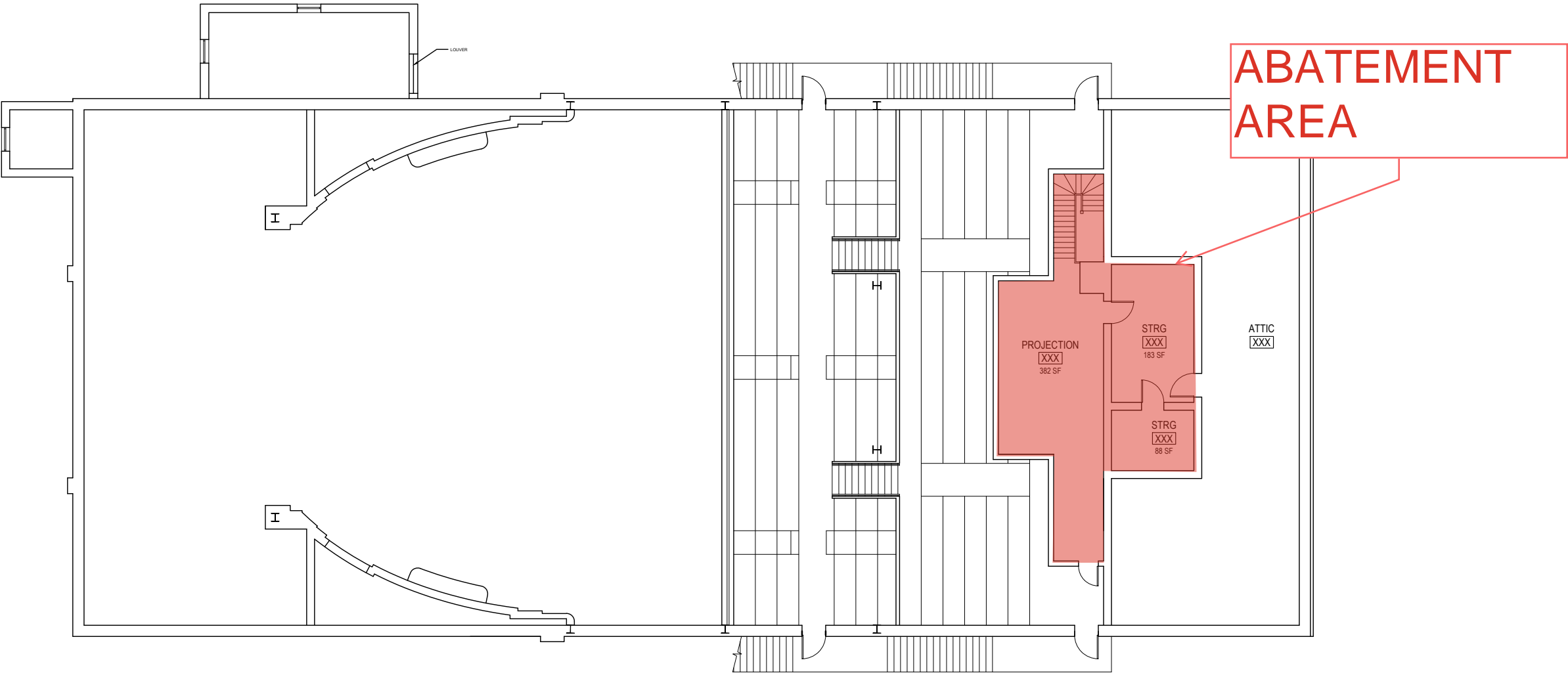

ATTIC FLOOR PLAN

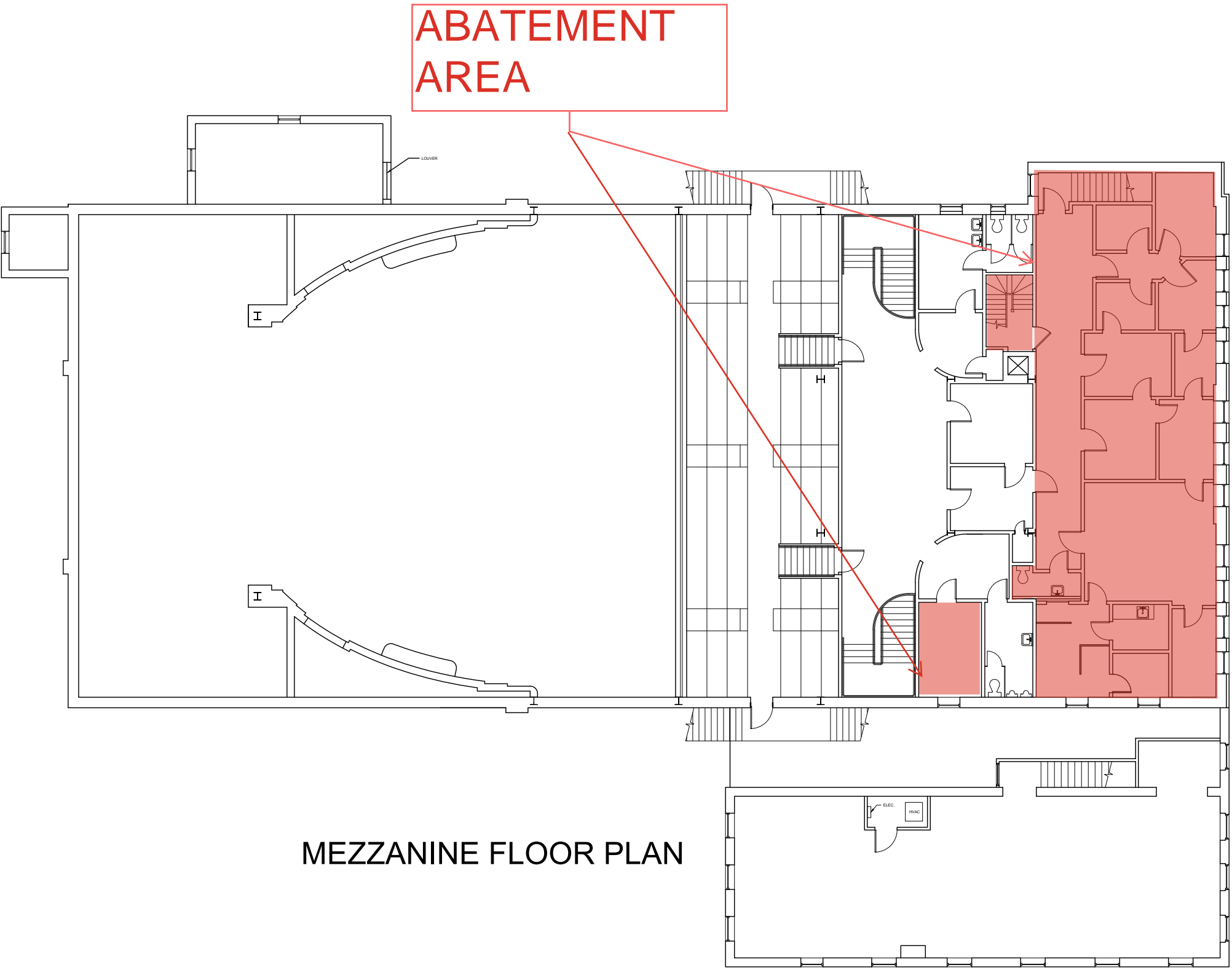

MEZZANINE FLOOR PLAN

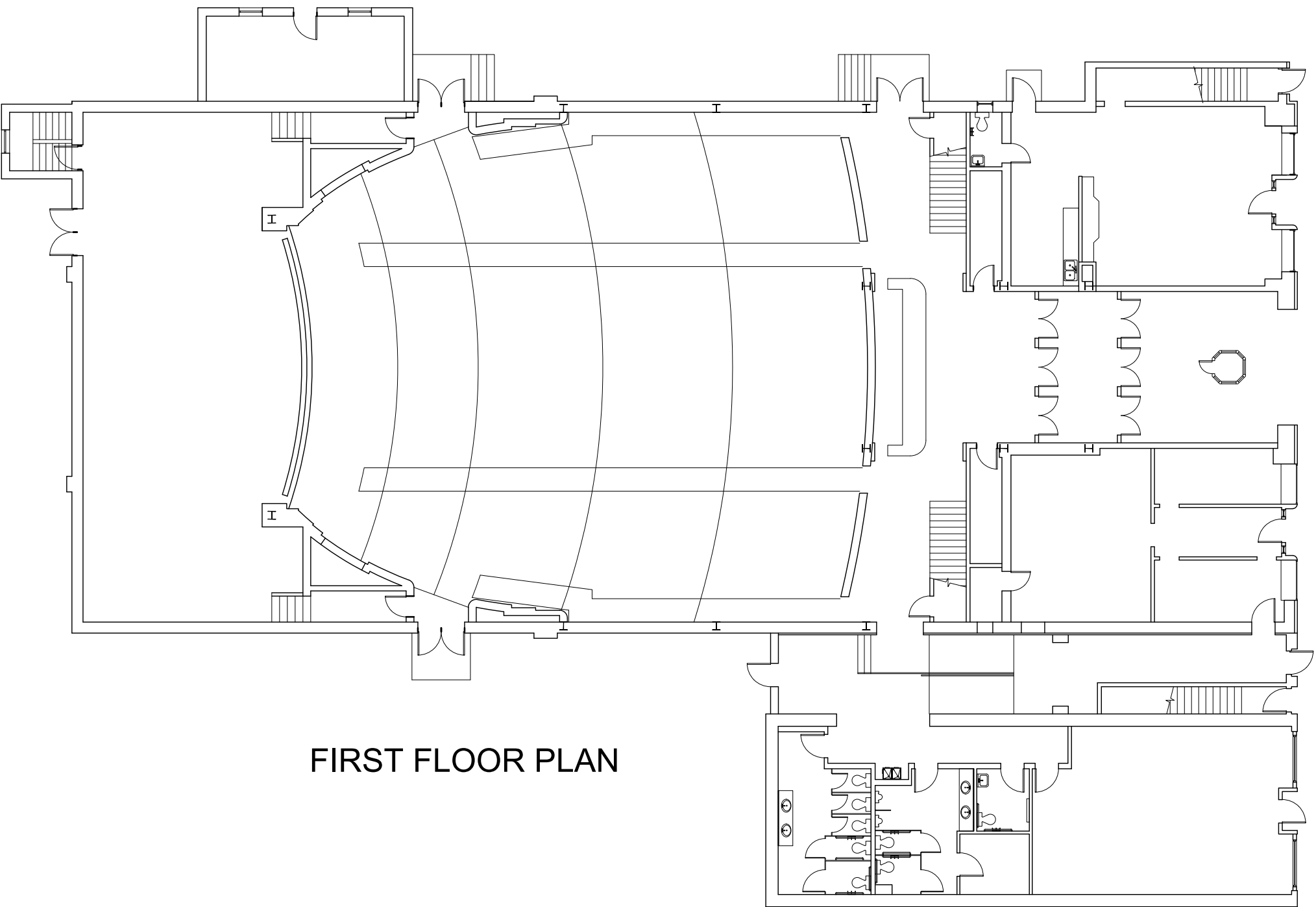

FIRST FLOOR PLAN